

CERTIFICATION OF ELEVATION

*Subdivided now  
Now house is on  
0AA-050B001*

DATE: September 15, 1988

ADDRESS OF PROPERTY Parcel "E" of the  
Subdivision of Lands of  
Robert Holtz, Camden County

FLOOD ZONE      A       V       OTHER "C"

Required lowest finished floor elevation 11.00 MSL  
(If V Zone, required elevation of the bottom of  
the lowest horizontal structural member)

Actual lowest floor elevation 13.90 MSL

The undersigned hereby certifies to the above information.

  
\_\_\_\_\_  
Park D. Privett, Jr.  
Privett & Associates, Inc.

STATE OF Georgia

REGISTRATION NO. 2218

# MAP TO SHOW SURVEY OF PARCEL "E" OF THE SUBDIVISION OF LANDS OF ROBERT HOLTZ, 32 DISTRICT, G.M., CAMDEN COUNTY, GEORGIA.

FOR: C. R. RAYBON AND DWAYNE RAYBON

LANDS OF H. A. HORNE  
D.B. "VV", PG. 454

- NOTES:
1. SEE SURVEY OF OVERALL SUBDIVISION OF LANDS OF ROBERT HOLTZ BY PRIVETT & ASSOCIATES DATED: 10-14-83, (D.M.G. No. 8-1-284-10-84)
  2. ACCORDING TO FIRM FLOOD INSURANCE RATE MAP (COMM. - PAUAL No. 13026Z 0375) FOR CAMDEN COUNTY, GEORGIA, THE PORTION OF SUBJECT PROPERTY SHOWN HEREON AS HARDWOOD HAMMOCK IS IN FLOOD ZONE A (EL 11.0 ACCORDING TO FEMA)
  3. LEGAL DESCRIPTION FURNISHED SEPARATELY.
  4. REFERENCE BENCHMARK: R/R SPIKE IN POWER POLE AT NW CORNER OF RIVER LANDING RD. & GREENVILLE RD.
  5. EXISTING ELEV. SHOWN THUS: (7.7)

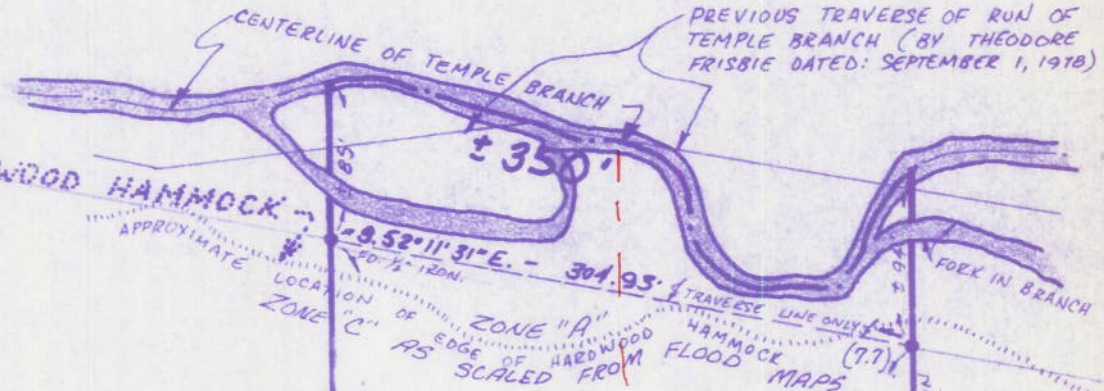

**PARCEL "E"**  
**( $\pm 3.26$  ACRES)**

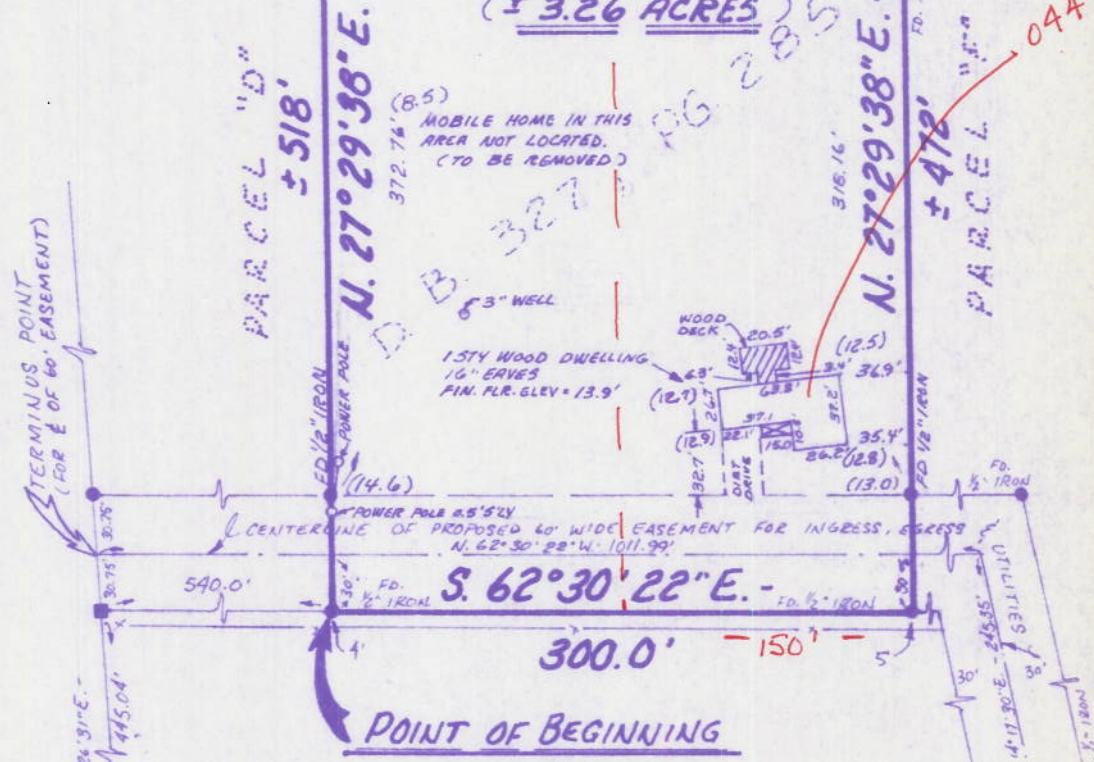

044-050B-001

FINAL SURVEY 9/15/88 FOR SAME. LOCATED DWELLING, FOUND ALL CORNERS, NO OTHER CHANGES.

I HEREBY CERTIFY THAT THE ABOVE LAND WAS SURVEYED UNDER MY DIRECT SUPERVISION AND THAT THE

