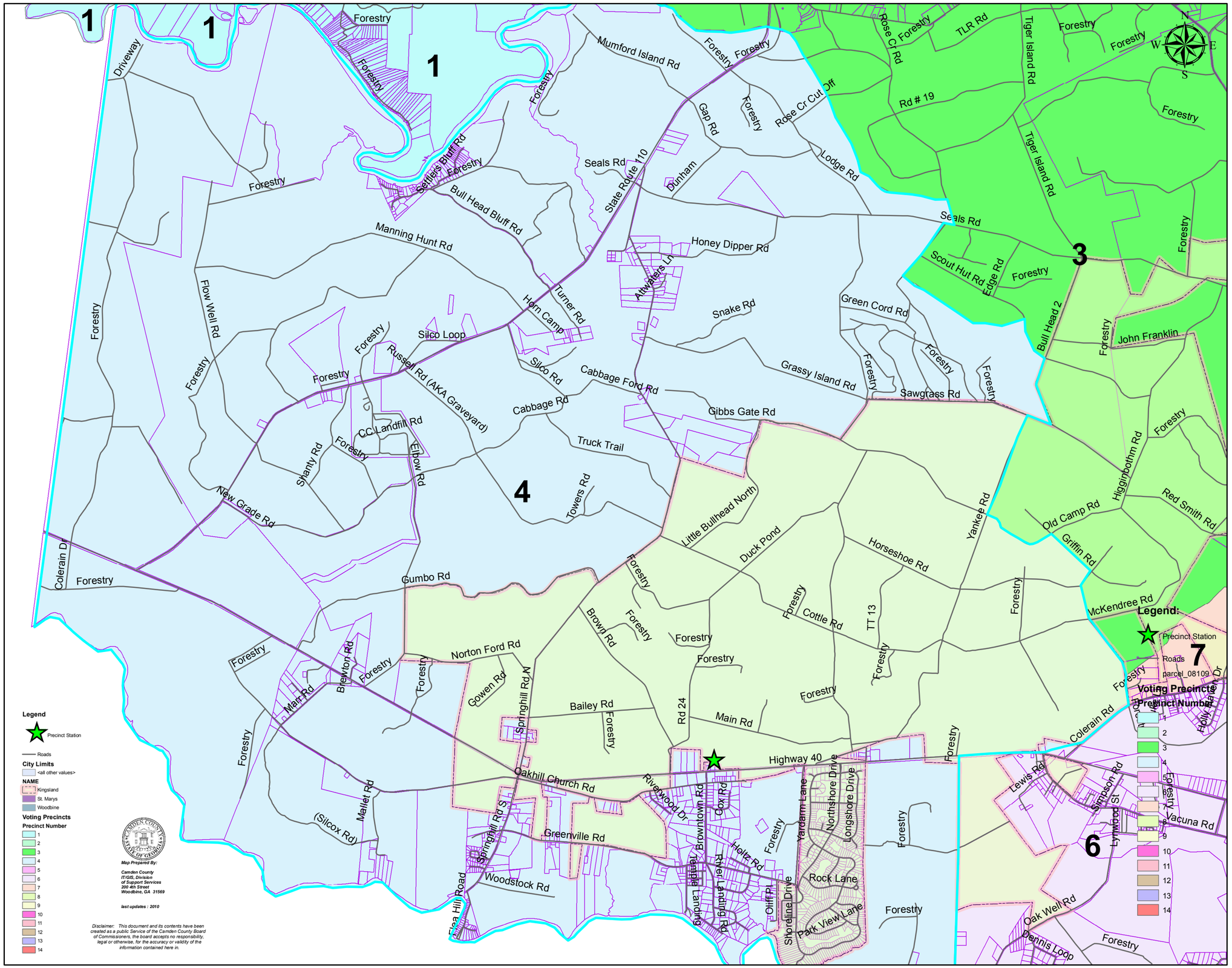
1
3
4
6
7
Legend:
Precinct Station
Roads
parcel_08109
Voting Precincts
Precinct Number
1
2
3
4
5
6
7
8
9
10
11
12
13
14
Legend
Precinct Station
Roads
City Limits
<all other values>
NAME
Kingsland
St. Marys
Woodbine
Voting Precincts
Precinct Number
Map Prepared By:
Camden County
IT/GIS, Division
of Support Services
200 4th Street
Woodbine, GA 31569
last updates : 2010
Disclaimer: This document and its contents have been created as a public Service of the Camden County Board of Commissioners, the board accepts no responsibility, legal or otherwise, for the accuracy or validity of the information contained here in.
Forestry
Driveway
Mumford Island Rd
Rose Cr Forestry
TLR Rd
Tiger Island Rd
Rose Cr Rd
Rd # 19
Rose Cr Cut Off
Gap Rd
Lodge Rd
Seals Rd
Settlers Bluff Rd
Bull Head Bluff Rd
State Route 110
Dunham
Manning Hunt Rd
Honey Dipper Rd
Scout Hut Rd
Edge Rd
Bull Head 2
John Franklin
Flow Well Rd
Horn Camp
Turner Rd
Atwaters Ln
Snake Rd
Green Cord Rd
Silco Loop
Russell Rd (AKA Graveyard)
Silco Rd
Cabbage Ford Rd
Grassy Island Rd
Sawgrass Rd
Cabbage Rd
Gibbs Gate Rd
CC Landfill Rd
Truck Trail
Shanty Rd
Elbow Rd
Towers Rd
New Grade Rd
Colerain Dr
Little Bullhead North
Duck Pond
Horseshoe Rd
Yankee Rd
Old Camp Rd
Higginbothm Rd
Red Smith Rd
Griffin Rd
Gumbo Rd
Cottle Rd
TT 13
McKendree Rd
Brown Rd
Norton Ford Rd
Brewton Rd
Main Rd
Gowen Rd
Springhill Rd N
Bailey Rd
Rd 24
Main Rd
Colerain Rd
Holly Ridge Dr
Highway 40
Oakhill Church Rd
Riverwood Dr
Brownstown Rd
Cox Rd
Yardarm Lane
Northshore Drive
Longshore Drive
Lewis Rd
Simpson Rd
Lynwood St
Vacuna Rd
Mallet Rd
(Silcox Rd)
Greenville Rd
Springhill Rd S
Woodstock Rd
Flea Hill Road
Temple Landing
River Landing Rd
Helle Rd
Cliff Pl
Shoreline Drive
Rock Lane
Park View Lane
Oak Well Rd
Dennis Loop