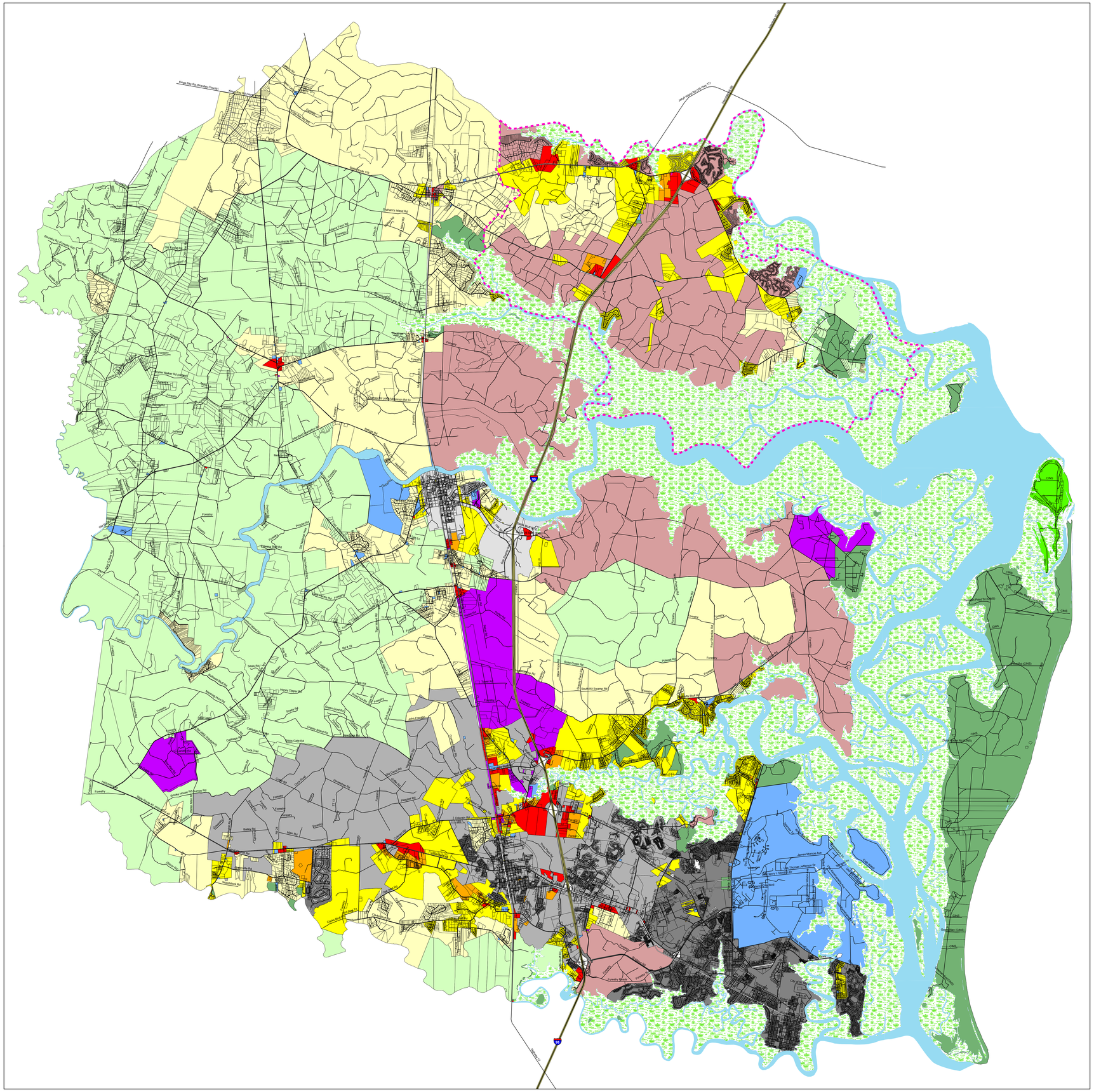

Future Land Use

Unincorporated Camden County, Georgia
February 16, 2010

Future Land Use

- Rural
- Rural Residential
- Residential
- Multi-Family
- Mixed Use
- Commercial
- Industrial
- Public/Institutional
- Little Cumberland Island
- Parks, Recreation and Conservation
- Woodbine
- Kingsland
- St Marys
- Undeveloped/Vacant
- Quality Design Overlay
- Transportation, Communication and Utilities (streets & roads)
- Marshes

Prepared for the Camden County Master Land Use Plan
by ROSS+associates October 2009

N
W E
S

This is to certify that this is the official Future Landuse Map referred to in the Unified Development Code of Camden County, as adopted by the Camden County Board of Commissioners.

Date: _____, 2010

Signed By:

_____
Chairman of the Board of Commissioners

_____, 2010

_____
County Clerk

_____, 2010

CAMDEN COUNTY
STATE OF GEORGIA